

1312 SQ.FT. (STD. PLAN "CONDITIONED")
 N/A SQ.FT. (W/OPT. PORCH/RECESS "CONDITIONED")

CMH MANUFACTURING	Model #	SAV284894	Drawing #
	Date	1/28/23	Issue
Product Designer	E HARDWICK		

28 X 48 NORTH SHORE
 ELEVATION

LEGEND	
A	SHORT TURN T-Y
B	LONG TURN T-Y
C	1/4 BEND
D	LONG SWEEP 1/4 BEND
E	45° EL.
F	DR. SANITARY TEE
G	DR. LOSE TEE
H	22 1/2° EL.
I	45° EL.
J	45° EL.
K	LONG TURN STREET ELBOW
L	45° FIG. EL.

DWV LINE SIZE CHART	
---	3"
---	2"
---	1 1/2"

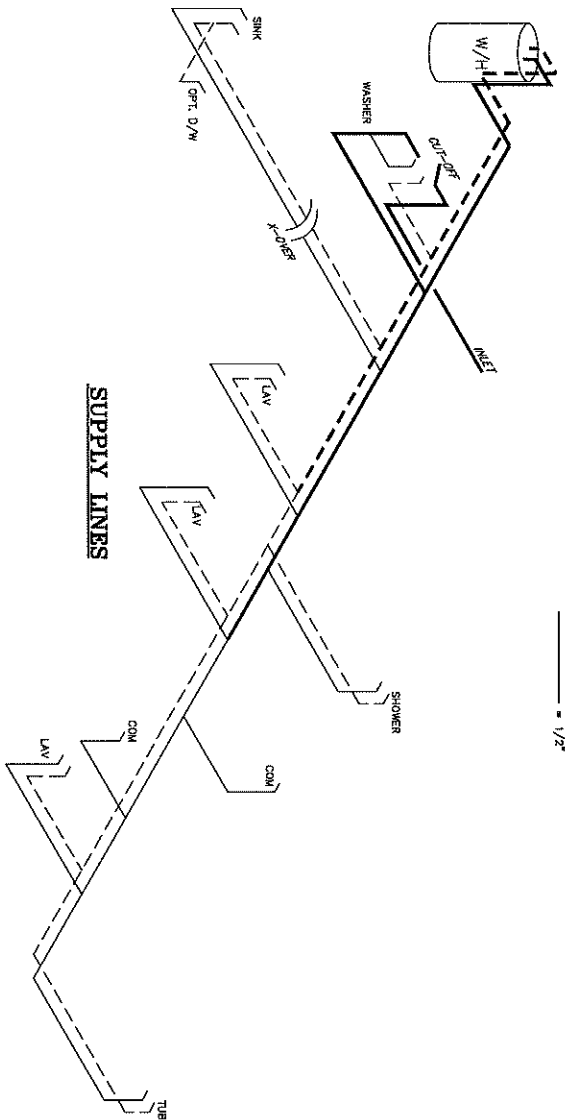
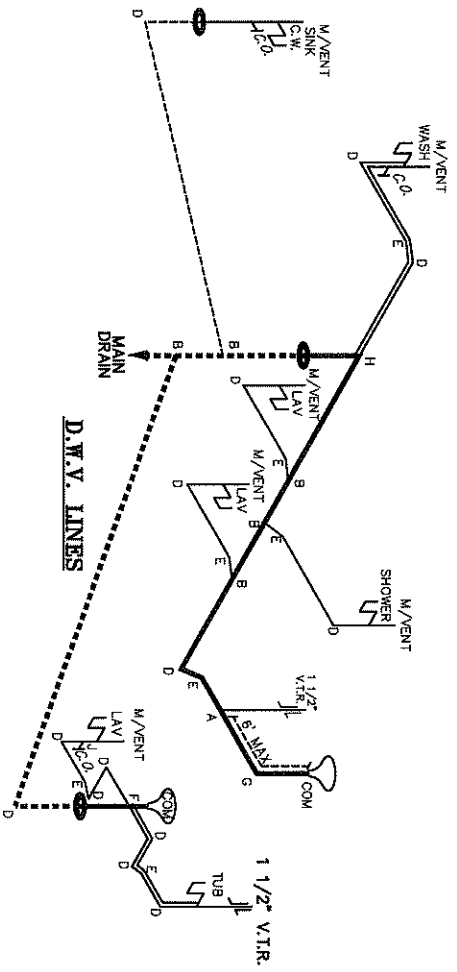

NOTE:
 DASHED LINES INDICATES HOT WATER
 SOLID LINES INDICATES COLD WATER
 --- = 3/4"
 --- = 1/2"

APPROVED **CMH** **APPROVED**
 14 FEB 2022
 FP-28-5511
 Federal Manufactured
 Home Construction
 And Safety Standards

1312 SQ.FT. (STD PLAN "CONDITIONED")	
N/A	SQ.FT. (W/OPT. PORCH/RECESS "CONDITIONED")
CMH	MANUFACTURING
Product Designer: E HARDWICK	Drawing #
Model #: SA1V284834	Date: 7/28/22
Scale: NTS	37M205
D.W.V. and Supply Lines	

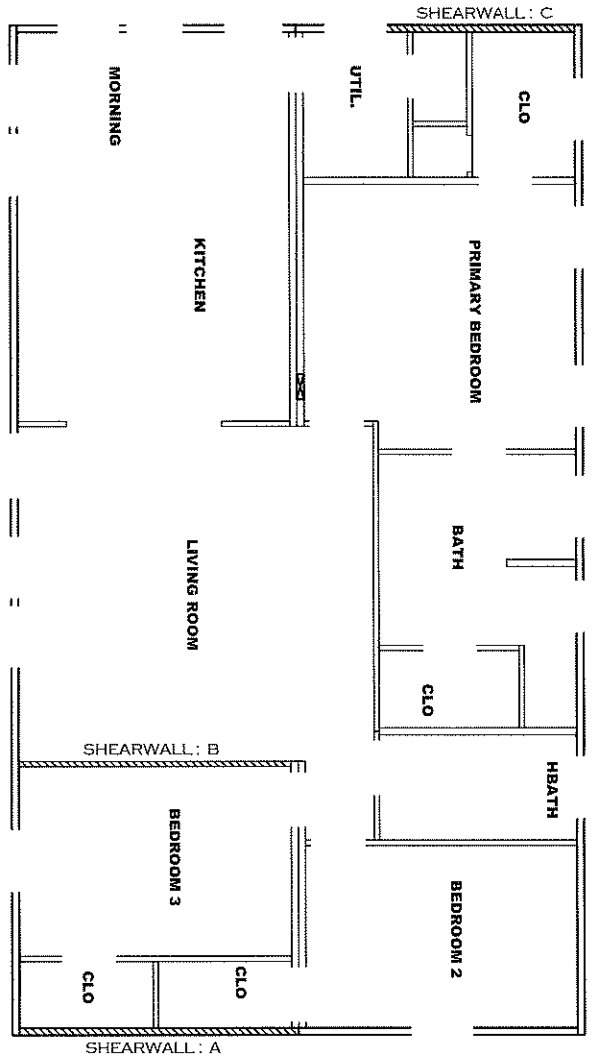

Model # 37M205
 Box Width = 164" Double wide
 Box Length = 48 ft. 95.5" 12" MIN. IBEAM No Clerestory
 No Skylights No Original Danner
 No Porches No Sunken Floor
 Joist Size = #2 spr 2x6 Lags 9Mx3" No Parapet Roof

Version R13.19

Minimum Joist Spacing 16"

Wind Zone 1 Standard Roof Ceiling board only (152 djf Chords: 2x4 SPF Stud Top Plate & 1x3 SPF Rail: Each spliced w/2x4 MCP) 96 inch sidewall

Shearwall Dist./ Hitch	Length	PLF	# of Joists	Lags	Notes
A	0"	32"	2	1/1	
B	12.88'	108"	2	2/1	
C	48'	80"	2	1/1	

Wind Zone 2 Standard Roof (3/8" sheathing only with 15 gax 1.5" at 5'10" oc (197 djf Chords: 2x4 SPF Stud Top Plate & 1x3 SPF Rail: Each spliced w/2x4 MCP) 96 inch sidewall

Shearwall Dist./ Hitch	Length	PLF	# of Joists	Lags	Notes
A	0"	76"	2	1/1	
B	12.88'	Full	2	2/2	
C	48'	104"	5	4/2	

Wind Zone 3 Standard Roof (3/8" sheathing only with 15 gax 1.5" at 5'10" oc (197 djf Chords: 2x4 SPF Stud Top Plate & 1x3 SPF Rail: Each spliced w/2x4 MCP) 96 inch sidewall

Shearwall Dist./ Hitch	Length	PLF	# of Joists	Lags	Notes
A	0"	92"	2	1/1	
B	12.88'	128"	2	4/1	
C	48'	104"	5	4/2	

Wind Zone 4 Standard Roof (3/8" sheathing only with 15 gax 1.5" at 5'10" oc (197 djf Chords: 2x4 SPF Stud Top Plate & 1x3 SPF Rail: Each spliced w/2x4 MCP) 96 inch sidewall

Shearwall Dist./ Hitch	Length	PLF	# of Joists	Lags	Notes
A	0"	108"	2	2/1	% over
C	48'	107.5"	2	2/1	0.47

APPROVED
TRWG
 14 FEB 2022
 FP-28-5511
 Federal Manufactured Home Construction And Safety Standards
APPROVED

N/A SQ.FT. (W/OPT. PORCH/RECESS "CONDITIONED")
 1312 SQ.FT. (STD PLAN "CONDITIONED")

Product Designer: E HARDINCK		Model #: SA128483A		Drawing #: 37M205	
MANUFACTURING		Date: 1/28/22		Scale: NTS	
SHEARWALL PAGE					

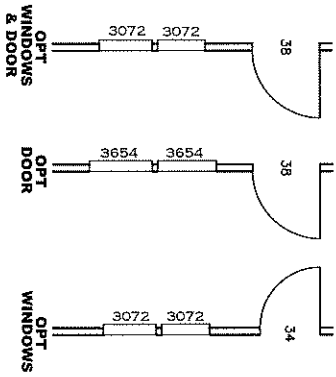

NOTE: TRANSOM INSTALLED 6" A.F.F.

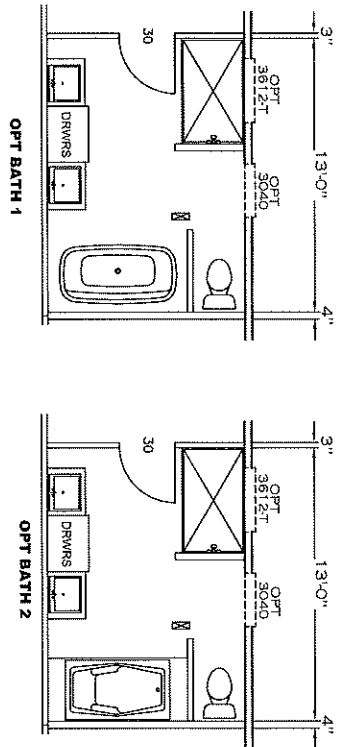
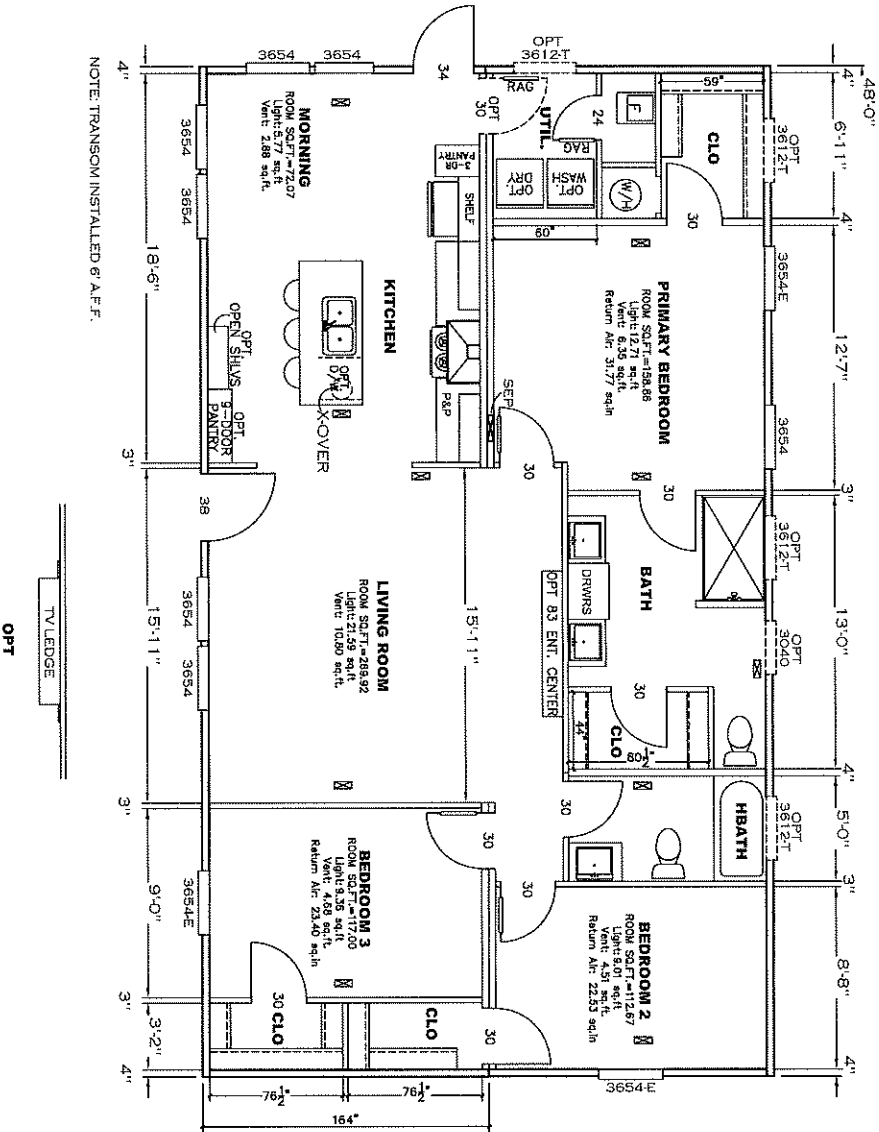

1312 SQ.FT. (STD PLAN "CONDITIONED")	
N/A SQ.FT. (W/OPT. PORCH/RECESS "CONDITIONED")	
CMH MANUFACTURING	
Product Designer: E HARDWICK	Model #: SAV28483A
	Date: 7/28/22
	Scale: NTS
FLOOR PLAN	Drawing #: 37W205
	28 X 48 NORTH SHORE

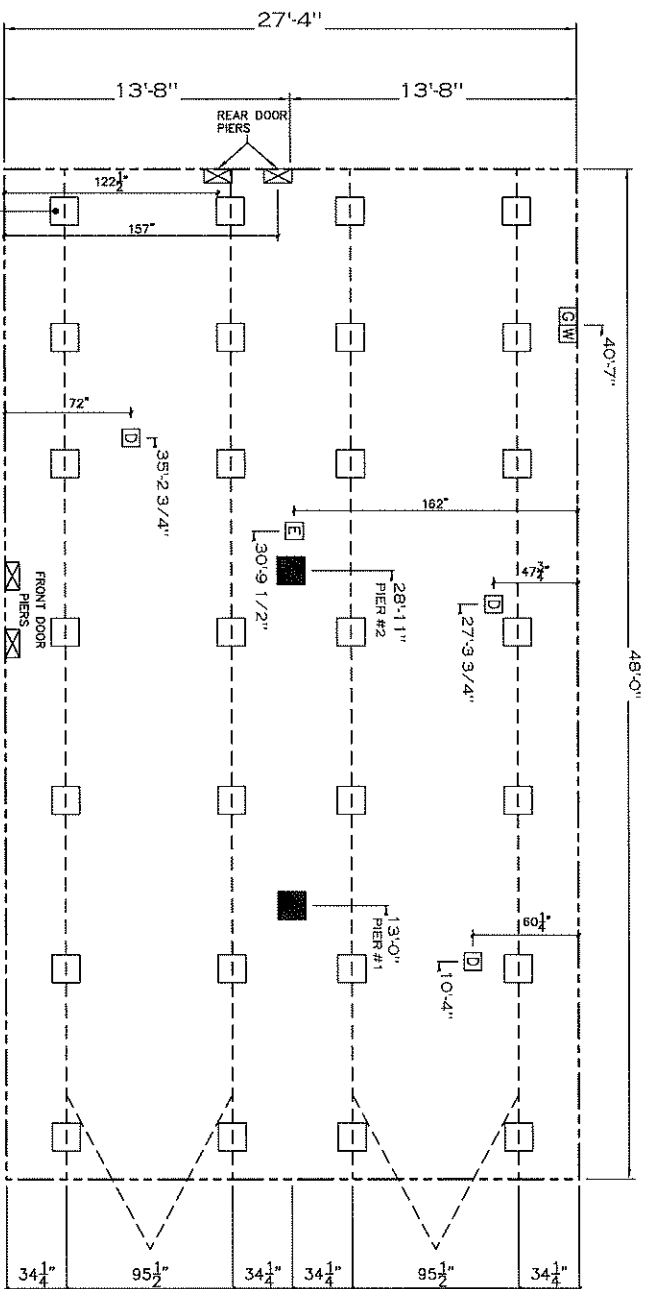

SERVICE DROP LEGEND

- E = ELECTRICAL DROP
- W = WATER INLET
- D = DWV PLUMBING DROP
- G = GAS INLET

PIER LEGEND

- = SUPPORT UNDER MANTLE OPENING
- = SUPPORT AT MANTLE WALL
- = SUPPORT UNDER MANTLE WALL
- = PIER PORCH/ACCESSORY ENTRY
- = PIER MAIN BEAM
- as = PIER PERIMETER

- GENERAL NOTES:**
- PIER LOADS SHOWN ARE TO BE USED TO SIZE THE FOOTINGS BELOW THE MARRIAGEWALL FOR COLUMN SUPPORT PIERS. REFER TO TABLES 6b AND 6c IN THE INSTALLATION MANUAL FOR LOAD ON FRAME PIER FOOTINGS. FOR HOMES THAT DO NOT REQUIRE PERIMETER BLOCKING, REFER TO TABLES 7b AND 7c IN THE INSTALLATION MANUAL FOR LOAD ON FRAME PIER FOOTINGS THAT REQUIRE PERIMETER BLOCKING. REFER TO TABLES 10 AND 10a TO DETERMINE FOOTING SIZE FOR ALL PIERS.
 - REFER TO TABLE 9 FOR PIER CONFIGURATION AND MAXIMUM ALLOWABLE HEIGHTS. CROSS REFERENCE THE PIER HEIGHT WITH THE MAXIMUM ALLOWABLE FLOOR HEIGHT LISTED IN THE FRAME TIEDOWN CHARTS (TABLE 18, 19, AND 20). FLOOR WIDTH SHOWN IS FOR STANDARD PRODUCT ONLY. CONTACT THE MFG PLANT FOR SPECIFICATIONS OF OPTIONS ORDERED.
 - SERVICE DROP LOCATIONS IDENTIFIED ARE APPROXIMATE.
 - THE MAXIMUM SPACING FOR 8" I-BEAMS IS 8 FEET, 10" & 12" I-BEAMS ARE 10 FEET.

20 lb ROOF LOAD		SIDEWALL OPENING PIER LOAD	
28' BOX WIDTH		REQUIRED PIER LOAD (LBS)	
3	1175	4	1330
5	1485	6	1640
8	1950	10	2260

*FOR 30 lb & 40 lb ROOF LOAD REFER TO TABLES 7b & 7c IN THE INSTALLATION MANUAL.

20 ps f Roof Live Load		
Column Pier #	Distance from Hitch	Pier Load (lbs)
1	13	3663
2	28.917	3663

1312 SQ.FT. (STD PLAN "CONDITIONED")
 N/A SQ.FT. (W/OPT. PORCH/RECESS "CONDITIONED")

Product Designer: E HARDWICK
 MANUFACTURING
CMH
 Model #: SAV28483A
 Date: 7/28/22
 Scale: NTS
 Drawing #: 37W205
PIER LOADS
 28 X 48 NORTH SHORE

OPT WINDOWS & DOOR

OPT DOOR

OPT WINDOWS

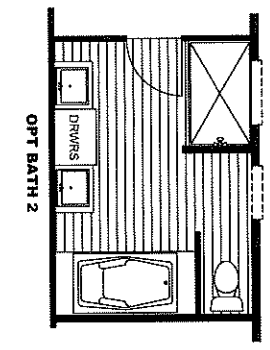
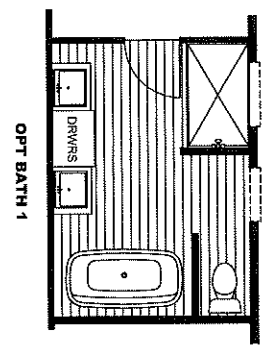
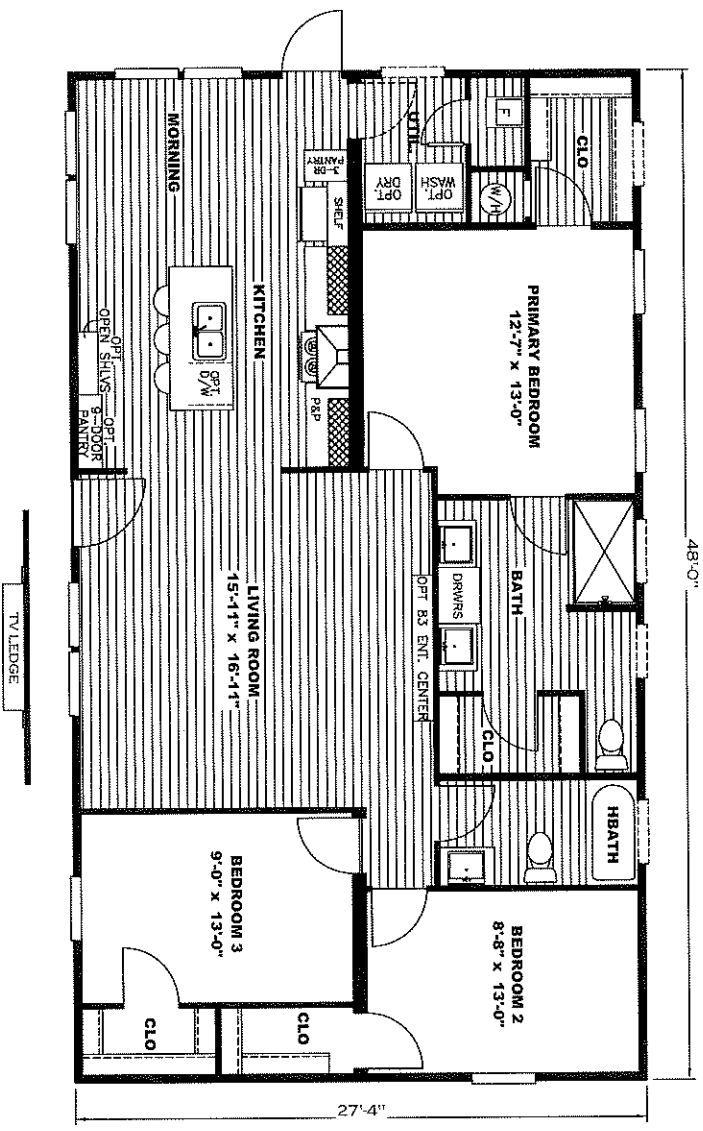

Drawing #: 37M205
Model #: SAV28483A

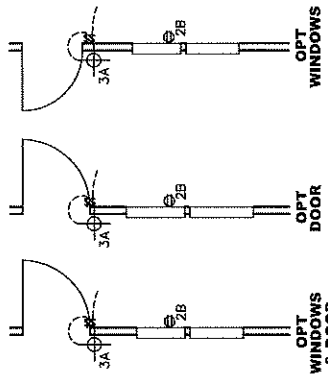
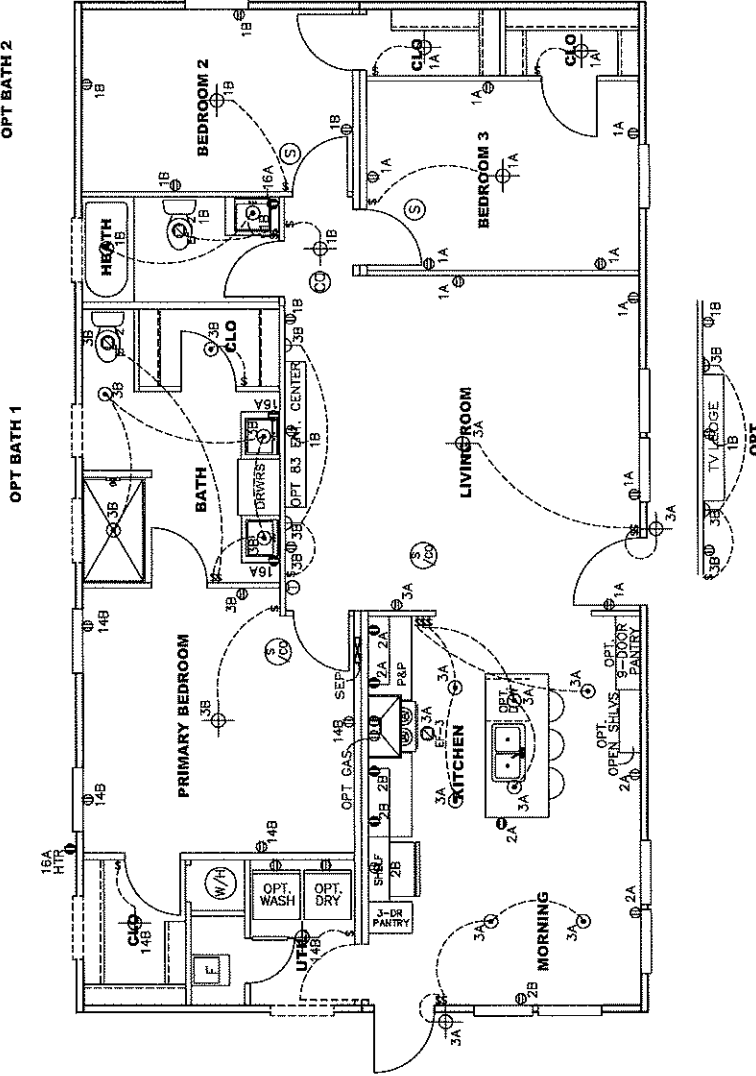
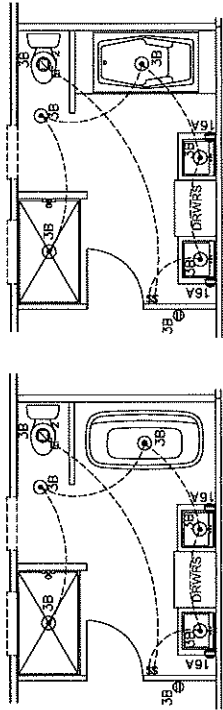

- NOTES:
1. ALL CIRCUITS SHOWN ARE FOR REFERENCE AND MAY BE CHANGED BASED ON OPTIONAL COMPONENTS INSTALLED IN THE HOME.
 2. REFER TO DAPIA MANUAL FOR SYMBOL CHART.
 3. EITHER LIGHT OR RECEPTACLE MUST CONNECT TO SWITCH.
 4. EF-1= 50 CFM EXHAUST FAN REQUIRED FOR THERMAL ZONE I & II. THERMAL ZONES I & II MAY USE FAN OR WINDOW W/1.5 SQ. FT. OPENABLE GLASS.
 5. EF-2= 50 CFM EXHAUST FAN REQUIRED THERMAL ZONE I, II, AND III.
 6. EF-3= 100 CFM RANGE EXHAUST FAN, SWITCH AT HOOD.
 7. EF-4= WHOLE HOUSE VENTILATION REQUIREMENTS PER DAPIA MANUAL.
 8. REFER TO DAPIA MANUAL OR THE MFG. INSTALLATION INSTRUCTIONS FOR PROPER WIRE SIZE AND BREAKER SIZE FOR SPECIFIC APPLIANCE AND MODEL BEING INSTALLED.
 9. ALL SMOKE ALARMS TO BE LOCATED ON THE CEILING.
 10. CARBON MONOXIDE ALARMS ARE ONLY REQUIRED WHEN HOME HAS EITHER FUEL BURNING APPLIANCES, IS GARAGE READY OR IS BASEMENT READY. REFERENCE DAPIA MANUAL FOR ADDITIONAL INFORMATION.
 11. DIMENSIONS SHOWN ON PRINT ARE APPROXIMATE AND TO BE USED ONLY AS A GUIDELINE.

CIRCUIT	CIRCUIT #	WIRE	BREAKER	CIRCUIT #	WIRE	BREAKER	CIRCUIT #	WIRE	BREAKER
LIGHT/RECEP	1A,1B,3A,3B,14B	14-2	15-SP	4A,6B	SEE NOTE #8	SEE NOTE #8	16A	12-2	20-SP
KITCHEN/RINSE	2A,2B	12-2	20-SP	5B,7A	SEE NOTE #8	SEE NOTE #8	9B	SEE NOTE #8	SEE NOTE #8
WASHER	12A	12-2	20-SP	15B	SEE NOTE #8	SEE NOTE #8	11A,B	SEE NOTE #8	SEE NOTE #8
DRYER	5A,7B	SEE NOTE #8	SEE NOTE #8	6A,8A,B,10A,B	SEE NOTE #8	SEE NOTE #8	N/A	SEE NOTE #8	SEE NOTE #8
				OPT. D/W/NSP	9A	SEE NOTE #8			
				SMOKE ALARM	4B	SEE NOTE #8			
				WATER HEATER					
				RANGE					
				OPT. GAS RANGE					
				OPT. GAS RANGE					
				FURNACE					
				OPT. D/W/NSP					
				SMOKE ALARM					

1312 SQ.FT. (STD PLAN "CONDITIONED")
 N/A SQ.FT. (W/OPT. PORCH/RECESS "CONDITIONED")

Model #: SAV28483A Drawing #: 37M205
 Date: 1/28/22 Scale: NTS
 Product Designer: E HARDWICK 28 X 48 NORTH SHORE

CMH MANUFACTURING
ELECTRICAL PLAN--06

APPROVED

DWG

14 FEB 2022
 FP-28-5511

APPROVED

Federal Manufactured Home Construction And Safety Standards

DWG NO. XS-1.01
 REV. ---
 SHEET

CROSS-SECTION
 NTS

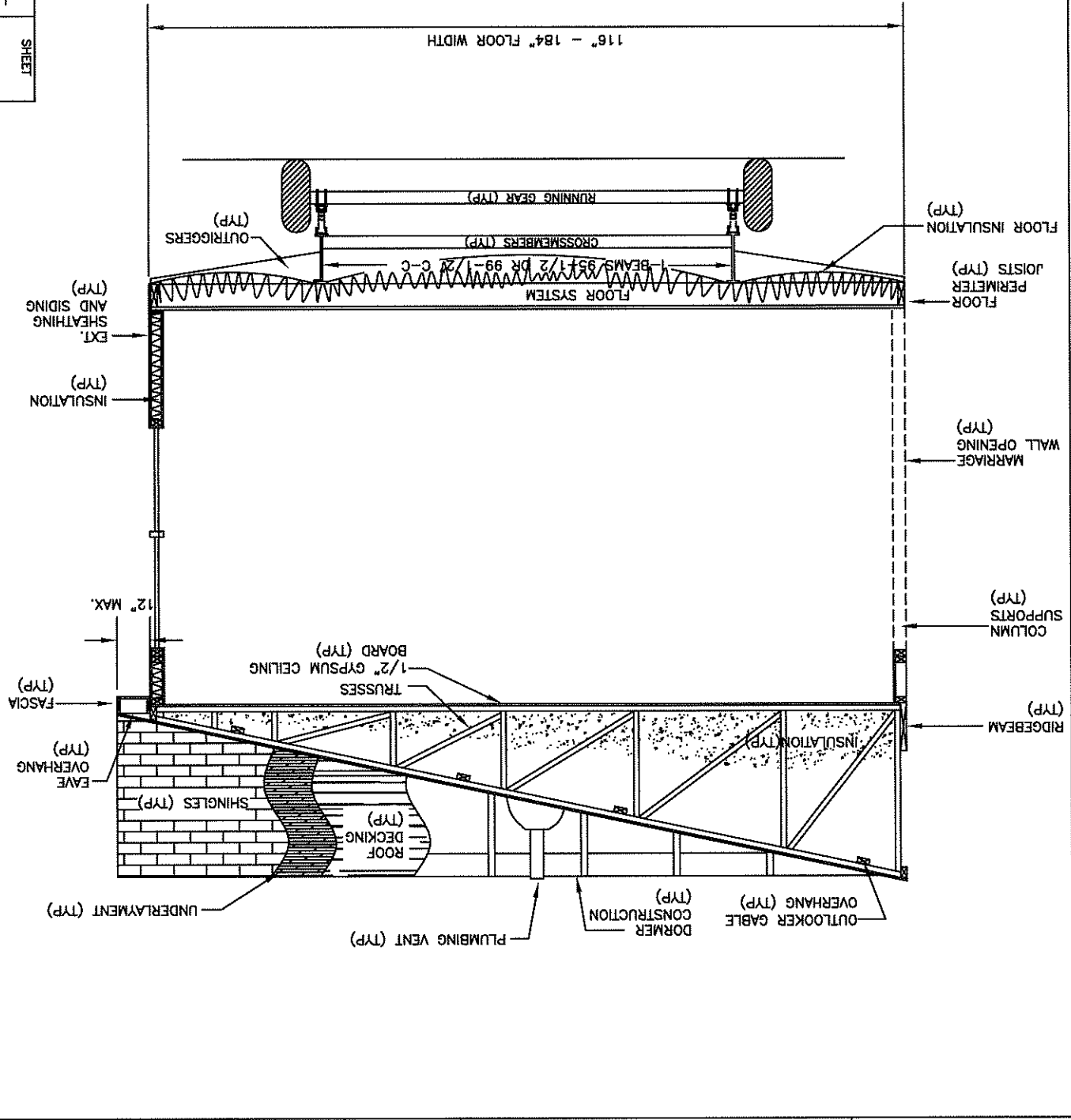

APPROVAL STAMP _____ _____ _____		BY JGM DATE 11/19/14 CHECKED _____ DATE _____	TITLE DOUBLE WIDE CROSS-SECTION
		CMH MANUFACTURING, INC. Home Office 5000 Clayton Road, Maryville, TN 37804 PH: 865.380.3000 FAX: 865.380.3781	

Description of Materials

U.S. Department of Housing
and Urban Development
Department of Veterans Affairs
Farmers Home Administration

OMB Control No. 2502-0313
(exp. 3/31/2024)

Public reporting burden for this collection of information is estimated to average 30 minutes per response, including the time for reviewing instructions, searching existing data sources, gathering and maintaining the data needed, and completing and reviewing the collection of information. This agency may not collect this information, and you are not required to complete this form, unless it displays a currently valid OMB control number.

The National Housing Act (12 USC 1703) authorizes insuring financial institutions against default losses on single family mortgages. HUD must evaluate the acceptability and value of properties to be insured. The information collected here will be used to determine if proposed construction meets regulatory requirements and if the property is suitable for mortgage insurance. Response to this information collection is mandatory. No assurance of confidentiality is provided.

Proposed Construction Under Construction No. _____ (To be inserted by HUD, VA or FmHA)

Property address (include City and State)

Name and address of Mortgagee or Sponsor

Name and address of Contractor or Builder

Instructions

- For additional information on how this form is to be submitted, number of copies, etc., see the instructions applicable to the HUD Application for Mortgage Insurance, VA Request for Determination of Reasonable Value, or FmHA Property Information and Appraisal Report, as the case may be. Describe all materials and equipment to be used, whether or not shown on the drawings, by marking an X in each appropriate check-box and entering the information called for each space. If space is inadequate, enter "See misc." and describe under item 27 or on an attached sheet. The use of paint containing more than the percentage of lead by weight permitted by law is prohibited.
- Work not specifically described or shown will not be considered unless required, then the minimum acceptable will be assumed. Work exceeding minimum requirements cannot be considered unless specifically described. Include no alternates, "or equal" phrases, or contradictory items. (Consideration of a request for acceptance of substitute materials or equipment is not thereby precluded.)
- Include signatures required at the end of this form.
- The construction shall be completed in compliance with the related drawings and specifications, as amended during processing. The specifications include this Description of Materials and the applicable Minimum Property Standards.

1. Excavation

Bearing soil, type _____

2. Foundations

Footings concrete mix _____ strength psi _____ Reinforcing _____

Foundation wall material _____ Reinforcing _____

Interior foundation wall material _____ Party foundation wall _____

Columns material and sizes _____ Piers material and reinforcing _____

Girders material and sizes _____ Sills material _____

Basement entrance airway _____ Window airways _____

Waterproofing _____ Footing drains _____

Termite protection _____

Basementless space ground cover _____ Insulation _____ foundation vents _____

Special foundations _____

Additional information _____

3. Chimneys

Material Galvanized, Stainless Steel _____ Prefabricated (make and size) _____

Flue lining material _____ Heater flue size _____ Fireplace flue size _____

Vents (material and size) gas or oil heater _____ water heater _____

Additional information _____

4. Fireplaces

Type solid fuel gas-burning circulator (make and size) _____

Fireplace facing Metal _____ lining _____

hearth Stone and wood _____ mantle Stone and wood _____

Ash dump and clean-out _____

Additional information _____

12. Roofing
 Sheathing wood, grade, and species 7/16" OSB
 Roofing SHINGLE (TAMCO) grade 20 YEAR size _____ type FIBERGLASS
 solid spaced o.c.
 Underlay FELTPAPER weight or thickness 15 LB size _____ fastening _____
 Built-up roofing _____ number of plies _____ surfacing material _____
 Flashing material GALVANIZED METAL gage or weight 30 GAUGE
 gravel stops snow guards
 Additional information _____

11. Roof Framing
 Rafter wood, grade, and species PRE-ENGINEERED TRUSS
 Roof trusses (see detail) grade and species #3 SPRUCE
 Additional information _____

10. Ceiling Framing
 Joists wood, grade, and species PRE-ENGINEERED TRUSS Other _____
 Bridging 2"X3" MINIMUM
 Additional information _____

9. Partition Framing
 Studs wood, grade, and species #3 SPF MAIN size and spacing 2X4 16 OC
 Other 2X3 24" OC
 Additional information _____

8. Finish Flooring (Wood only. Describe other finish flooring under item 21)

Location	Rooms	Grade	Species	Thickness	Width	Bldg. Paper	Finish
Attic floor		sq. ft.					
Second floor							
First floor							

7. Subflooring (Describe underflooring for special floors under item 21)
 Material grade and species OSB EXPOSURE #1 size 19/32 type 4X8 T&G
 Laid first floor second floor attic sq. ft. _____
 diagonal right angles
 Additional information _____

6. Floor Framing
 Joists wood, grade, and species SPF #3 other #2 SPF bridging 1 BEAM LAGS anchors _____
 Concrete slab basement floor first floor ground supported self-supporting mix _____ thickness _____
 Reinforcing _____
 Fill under slab material _____ thickness _____
 Insulation R-11 membrane _____
 Additional information _____

5. Exterior Walls
 Wood frame wood grade, and species #3 SPF Corner bracing Building paper or felt _____
 Sheathing 1/4" thickness _____ width _____
 Siding Vinyl grade _____ type Varform size 5" exposure _____ fastening Staple
 Shingles Asphalt grade 20 Year type Fiberglass size 12X36 exposure _____ fastening 12" O.C.
 Stucco _____ thickness _____ lath _____ weight _____ lb.
 Masonry veneer _____ Sills _____ Lintels _____ Base flashing _____
 Masonry solid faced stucco total wall thickness _____ facing thickness _____ facing material _____
 Backup material _____ thickness _____ bonding _____
 Door sills 2x4 SPF Metal Window sills 2x4 SPF #2 Lintels _____ Base flashing _____
 Interior surfaces dampproofing, _____ coats of _____ furring _____
 Exterior painting material Vinyl Lap number of coats _____
 Gable wall construction same as main walls other construction _____
 Additional information _____

13. Gutters and Downspouts

Gutters material _____ gage or weight _____ size _____ shape _____
 Downspouts material _____ gage or weight _____ size _____ shape _____ number _____
 Downspouts connected to Storm sewer Sanitary sewer dry-well Splash blocks material and size _____
 Additional information _____

14. Lath and Plaster

Lath walls ceilings material _____ weight or thickness _____ plaster coats _____ finish _____
 Dry-wall walls ceilings material _____ thickness _____ finish _____
 Joint treatment _____

15. Decorating (Paint, wallpaper, etc.)

Rooms	Wall Finish Material and Application	Ceiling Finish Material and Application
Kitchen	PAPER COVERED SHEET ROCK-GLUE/STAPLE	STIPPLE ON 1/2" GYPSUM
Bath	PAPER COVERED SHEET ROCK-GLUE/STAPLE	STIPPLE ON 1/2" GYPSUM
Other		

16. Interior Doors and Trim

Doors type 2 PANEL material MDF thickness 1 1/8"
 Door trim type VINYL COVERED material MDF size _____
 Finish doors _____ trim _____
 Other trim (item, type and location) _____
 Additional information _____

17. Windows

Windows type METAL AND VINYL make CLAYTON SUPPLY material VINYL sash thickness _____
 Glass grade _____ sash weights sash weights balances, type _____ head flashing _____
 Trim type _____ material _____ Paint _____ number coats _____
 Weatherstripping type WINDOW FLASHING material _____ Storm sash, number _____
 Screens full half MESH _____ number _____ screen cloth material _____
 Basement windows type _____ material _____ screens, number _____ Storm sash, number _____
 Special windows _____
 Additional information _____

18. Entrances and Exterior Detail

Main entrance door material ALUMINUM width 38" thickness 1 3/8" Frame material MDF thickness 1"
 Other entrance doors material ALUMINUM width 32" thickness 1 3/8" Frame material Metal thickness 1"
 Head flashing _____
 Screen doors thickness _____ number _____ screen cloth material _____ Storm doors thickness _____ number _____
 Combination storm and screen doors thickness _____ number _____ screen cloth material _____
 Shutters hinged fixed Rallings _____ Attic louvers _____
 Exterior millwork grade and species _____ Paint _____ number coats _____
 Additional information _____

19. Cabinets and Interior Detail

Kitchen cabinets, wall units material MDF lineal feet of shelves VARIES shelf width 11 1/2"
 Base units material MDF OR PANELING counter top FORMICA edging SELF-EDGING number coats _____
 Back and end splash FORMICA Finish of cabinets PRE-FINISH number coats _____
 Medicine cabinets make _____ model _____
 Other cabinets and built-in furniture _____
 Additional information _____

20. Stairs

Stair	Treads		Risers		Strings		Handrail		Balusters	
	Material	Thickness	Material	Thickness	Material	Size	Material	Size	Material	Size
Basement										
Main										
Attic										

Disappearing make and model number _____
Additional information _____

21. Special Floors and Wainscot (Describe Carpet as listed in Certified Products Directory)

Location	Material, Color, Border, Sizes, Gage, Etc.	Threshold Material	Wall Base Material	Underfloor Material	Floors		Wainscot	
					Location	Material	Location	Material, Color, Border, Sizes, Gage, Etc.
Kitchen	VINYL LINOLEUM			OSB				
Bath	VINYL LINOLEUM			OSB				
Bath								
Location	Material, Color, Border, Sizes, Gage, Etc.	Height	Height	Height	Over Tub	Height in Stairs (From Floor)		
Bath								

Additional information _____

22. Plumbing

Fixture	Number	Location	Make	MFR's Fixture Identification No.	Size	Color
Sink	1	KITCHEN	STAINLESS STEEL			STAINLESS
Lavatory	2	BATHS	PORCELIN			WHITE
Water closet	2	BATHS	PORCELIN			WHITE
Bathub	2	BATHS	ABS/FIBERGLASS		60"	WHITE
Shower over tub	2	BATHS	ABS/FIBERGLASS			WHITE
Stall shower						
Laundry trays						

Bathroom accessories Recessed material _____ number _____
Attached material _____ number _____
Additional information _____

Curtain rod Door Shower pan material
Water supply public community system individual (private) system*
Sewage disposal public community system individual (private) system*
House drain (inside) cast iron tile other PVC
House sewer (outside) cast iron tile other QUEST PEX
Water piping galvanized steel copper tubing other RHEEM
Domestic water heater type ELECTRIC _____ make and model _____ heating capacity _____ gph, 100° rise.
Storage tank material GLASS LINED _____ capacity 40 _____ gallons
Gas service utility company liq. pet. gas other _____
Footing drains connected to storm sewer sanitary sewer dry well sump pump make and model _____
_____ discharges into _____
Additional information _____

23. Heating

Hot water Steam Vapor One-pipe system Two-pipe system
 Radiators Convectors Baseboard radiation
 Radiant panel floor wall ceiling
 Return pump Make and model
 Capacity _____ gpm

Boiler make and model _____ Output _____ Btuh, net rating _____
 Additional information _____
 Warm air Gravity Forced Type of system _____
 Duct material supply ALUMINUM return GRILL insulation R11 thickness 3 1/2" Outside air intake
 Furnace: make and model CARRIER Input 53,000 Btuh, output _____ Btuh.

Space heater floor furnace wall heater Input _____ Btuh, output _____ Btuh, number units _____
 Make, model _____
 Additional information _____

Controls make and types THERMOSTAT
 Additional information _____

Fuel: Coal oil gas liq. pet. gas electric other _____
 storage capacity _____
 Additional information _____

Firing equipment furnished separately Gas burner, conversion type Stoker hopper feed in feed
 Oil burner pressure atomizing vaporizing
 Make and model _____
 Control _____
 Additional information _____

Electric heating system type _____ Input _____ watts @ _____ volts output _____ Btuh.
 Additional information _____
 Ventilating equipment attic fan, make and model _____ capacity _____ cfm.
 kitchen exhaust fan, make and model _____
 Other heating, ventilating, or cooling equipment _____
 Additional information _____

24. Electric Wiring

Service overhead underground Panel fuse box circuit-breaker make _____ AMP's _____ No. circuits _____
 Wiring conduit armored cable nonmetallic cable knob and tube _____
 Special outlets range water heater other DRYER
 Doorbell Chimes Push-button locations _____
 Additional information _____

25. Lighting Fixtures

Total number of fixtures 16 Total allowance for fixtures, typical installation, \$ _____
 Nonypical installation WIRE AND BRACE FANS, LR, PRIMARY BEDROOM, DEN
 Additional information _____

26. Insulation

Location	Thickness	Material, Type, and Method of Installation
Roof	5.7"	PAPER BLOWN
Ceiling		
Wall	3.5"	FIBERGLASS BATTENS
Floor	3.5"	FIBERGLASS BATTENS
		/APOR BARRIER PLASTIC
		/APOR BARRIER PLASTIC

27. Miscellaneous: (Describe any main dwelling materials, equipment, or construction items not shown elsewhere; or use to provide additional information where the space provided was inadequate. Always reference by item number to correspond to numbering used on this form.)

Hardware (make, material, and finish.)

Special Equipment (State material or make, model and quantity. Include only equipment and appliances which are acceptable by local law, custom and applicable FHA standards. Do not include items which, by established custom, are supplied by occupant and removed when he vacates premises or chattles prohibited by law from becoming realty.)

Porches

Terraces

Garages

Walks and Driveways

Driveway width _____ base material _____ thickness _____ surfacing material _____ thickness _____
 Front walk width _____ material _____ thickness _____ Service walk width _____ material _____ thickness _____
 Steps material _____ treads _____ risers _____ Cheek walls _____

Other Onsite Improvements

(Specify all exterior onsite improvements not described elsewhere, including items such as unusual grading, drainage structures, retaining walls, fence, railings, and accessory structures.)

Landscaping, Planting, and Finish Grading

Topsoil _____ thick front yard side yards rear yard to _____ feet behind main building
 Lawns (seeded, sodded, or sprigged) front yard side yards rear yard
 Planting as specified and shown on drawings as follows:

Shade trees deciduous _____ caliper _____
 Low flowering trees deciduous _____ to _____
 High-growing shrubs deciduous _____ to _____
 Medium-growing shrubs deciduous _____ to _____
 Low-growing shrubs deciduous _____ to _____
 Evergreen trees _____ to _____
 Evergreen shrubs _____ to _____
 Vines, 2-year _____
 Other _____

Identification—This exhibit shall be identified by the signature of the builder, or sponsor, and/or the proposed mortgagor if the latter is known at the time of application.

Signature _____
 Date (mm/dd/yyyy) _____

Signature _____