

REAR ELEVATION

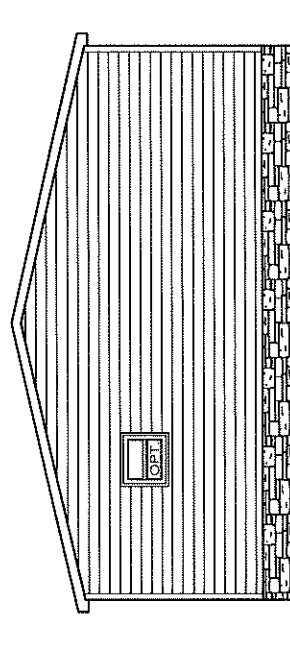

LEFT ELEVATION

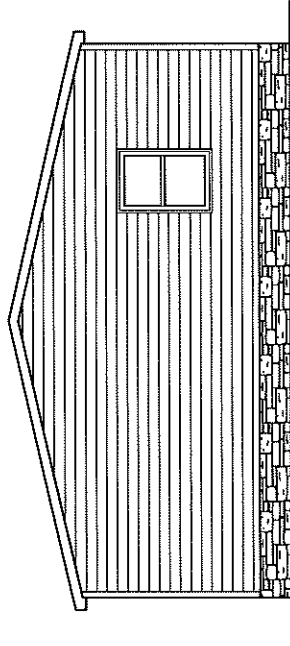

RIGHT ELEVATION

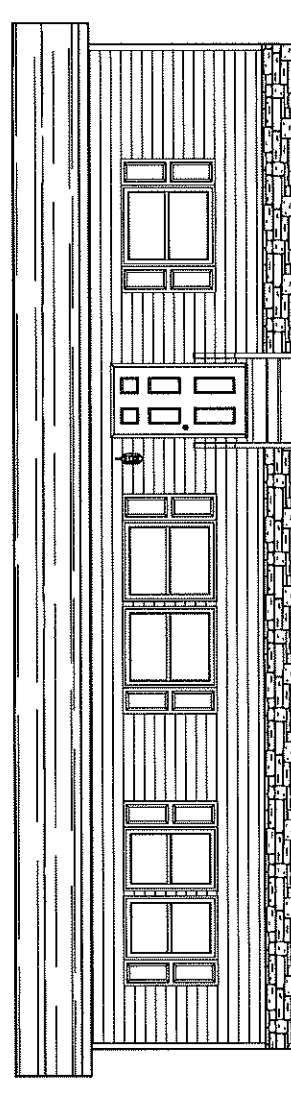

FRONT ELEVATION

N/A SQ.FT. (STD PLAN "CONDITIONED")
 1312 SQ.FT. (W/OPT. PORCH/RECESS "CONDITIONED")

CMH MANUFACTURING	Model #: SAU28483B	Drawing #:
	Date: 11/2022	Scale: NTS
Product Designer: C HARDWICK		28 x 48 BENJAMIN
ELEVATION		

Model #: SAV28483B

Drawing #:

37M213

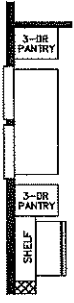

OPT PANTRY/BASE/PANTRY

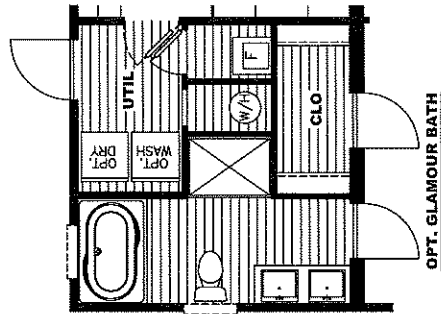
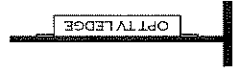
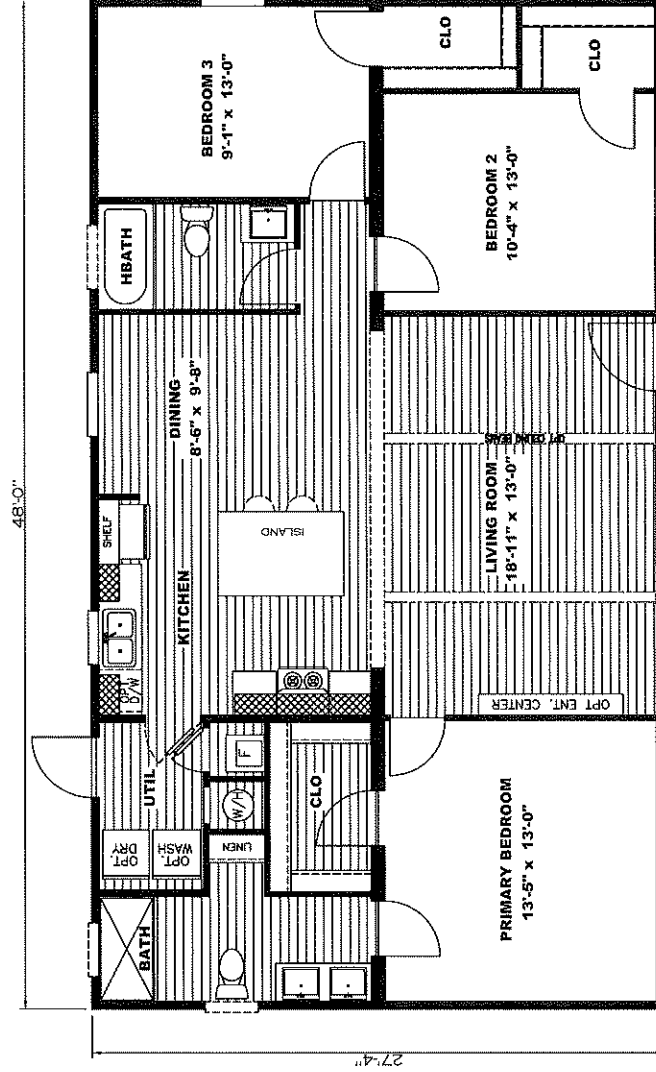
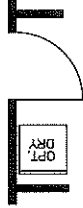

20 lb ROOF LOAD SIDEWALL OPENING PIER LOAD 28" BOX WIDTH	SIDEWALL OPENING (FT) REQUIRED PIER LOAD (LBS)				
3	4	5	6	8	10
1175	1330	1485	1640	1950	2260

*FOR 30 lb & 40 lb ROOF LOAD REFER TO TABLES 7b & 7c IN THE INSTALLATION MANUAL

20 psf Roof Live Load		
Column Pier #	Distance from Hitch	Pier Load (lbs)
1	15.75	3689
2	31.792	3689

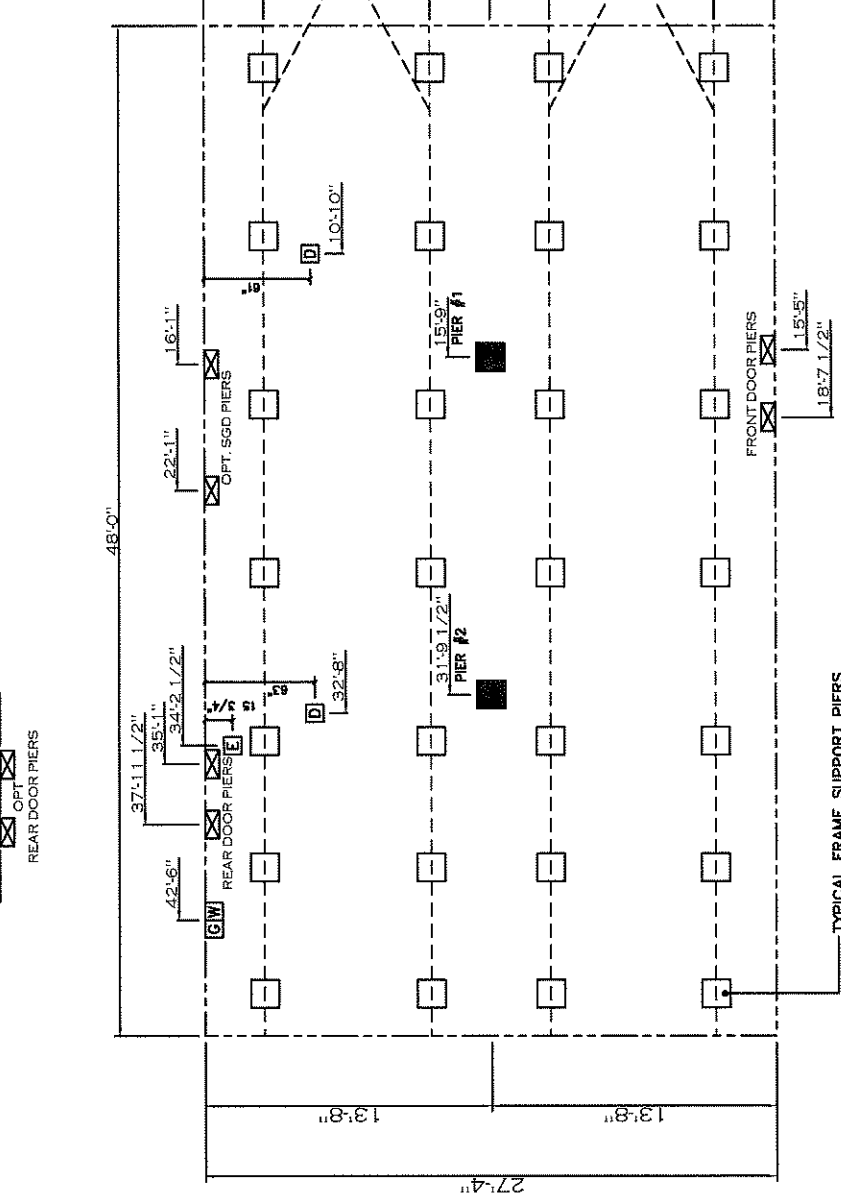

- GENERAL NOTES:
- PIER LOADS SHOWN ARE TO BE USED TO SIZE THE FOOTINGS BELOW THE MARRIAGEWALL FOR COLUMN SUPPORT PIERS. REFER TO TABLES 6b AND 6c IN THE INSTALLATION MANUAL FOR LOAD ON FRAME PIER FOOTINGS FOR HOMES THAT DO NOT REQUIRE PERIMETER BLOCKING. REFER TO TABLES 7b AND 7c IN THE INSTALLATION MANUAL FOR LOAD ON FRAME PIER FOOTINGS THAT REQUIRE PERIMETER BLOCKING. REFER TO TABLES 10 AND 10a TO DETERMINE FOOTING SIZE FOR ALL PIERS.
 - REFER TO TABLE 9 FOR PIER CONFIGURATION AND MAXIMUM ALLOWABLE HEIGHTS. CROSS REFERENCE THE PIER HEIGHT WITH THE MAXIMUM ALLOWABLE FLOOR HEIGHT LISTED IN THE FRAME TIEDOWN CHARTS (TABLE 18, 19, AND 20). FLOOR WIDTH SHOWN IS FOR STANDARD PRODUCT ONLY. CONTACT THE MFG PLANT FOR SPECIFICATIONS OF OPTIONS ORDERED.
 - SERVICE DROP LOCATIONS IDENTIFIED ARE APPROXIMATE. THE MAXIMUM SPACING FOR FRAME SUPPORT PIERS FOR 8" I-BEAMS IS 8 FEET, 10" & 12" I-BEAMS ARE 10 FEET.

PIER LEGEND	
□	SUPPORT UNDER MATING OPENING
■	SUPPORT AT MATING COLUMN
⊗	SUPPORT UNDER MATING WALL
■	PER PORCH/ACCESS ENTRY
□	PER MAIN BEAM
■	PER PERIMETER
●	TIE-DOWN SUPPORT (QTY PER TBL. 11, SEE DETAIL D-5 IN FOUND. PNG.)

SERVICE DROP LEGEND	
E	ELECTRICAL DROP
W	WATER INLET
D	DHW PLUMBING DROP
G	GAS INLET

1312 SQ.FT. (STD PLAN "CONDITIONED")
 N/A SQ.FT. (W/OPT. PORCH/RECESS "CONDITIONED")

CMH
 MANUFACTURING

Model #: SAV2B48SB Drawing #: 37M213
 Date: 4/2/22 Scale: NTS

Product Designer: E HARDWICK 28 x 48 BENJAMIN

PIER LOADS

CIRCUIT	CIRCUIT #	WIRE	BREAKER	CIRCUIT	CIRCUIT #	WIRE	BREAKER	CIRCUIT	CIRCUIT #	WIRE	BREAKER
LIGHT/RECEP	1A, 1B, 3A, 3B, 14A	14-2	15-SP	WATER HEATER	4A, 6B	SEE NOTE #B	SEE NOTE #B	BATHROOM	16A	12-2	20-SP
KITCHEN/DINING	2A, 2B	12-2	20-SP	RANGE	5B, 7A	SEE NOTE #B	SEE NOTE #B	OPT G/DISP	9B	SEE NOTE #B	SEE NOTE #B
WASHER	12A	12-2	20-SP	OPT GAS RANGE	16B	SEE NOTE #B	SEE NOTE #B	OPT W/DRY	11A, B	SEE NOTE #B	SEE NOTE #B
DRYER	5A, 7B	SEE NOTE #B	SEE NOTE #B	FURNACE	6A, 8A, B, 10A, B	SEE NOTE #B	SEE NOTE #B	FREEZER	N/A	SEE NOTE #B	SEE NOTE #B
				OPT WASH	3A	SEE NOTE #B	SEE NOTE #B				
				SMOKE ALARM	4B	SEE NOTE #B	SEE NOTE #B				

OPT. PANTRY/BASE/PANTRY

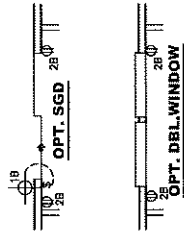

OPT. DOOR

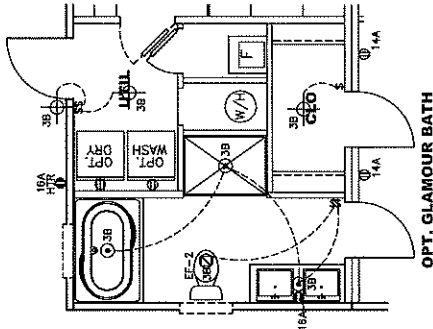
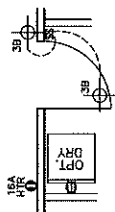

OPT. GLAMOUR BATH

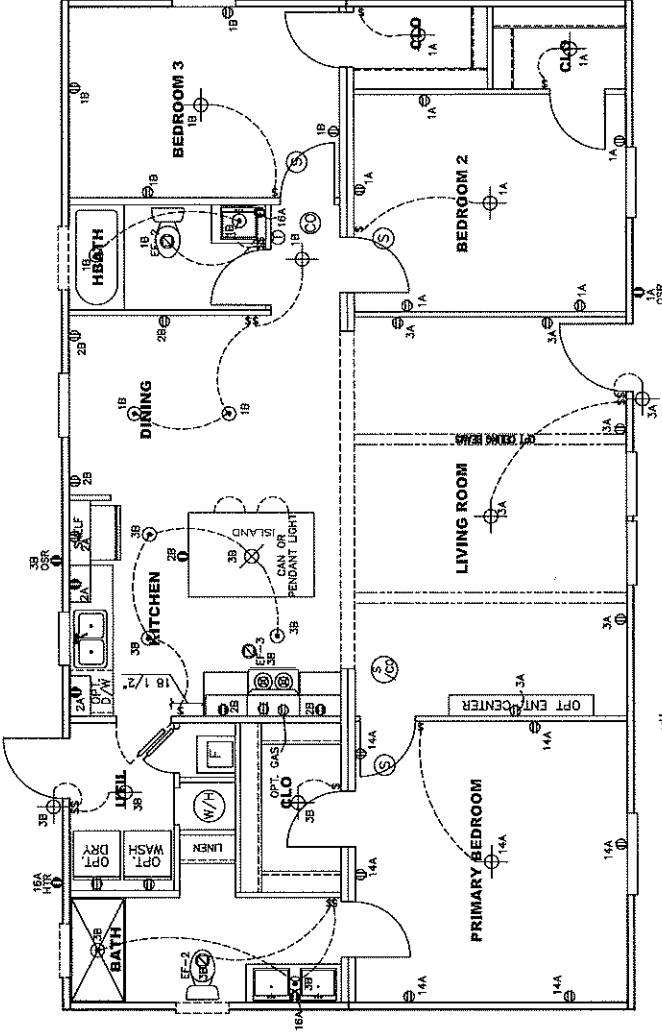

NOTES:

- ALL CIRCUITS SHOWN ARE FOR REFERENCE AND MAY BE CHANGED BASED ON OPTIONAL COMPONENTS INSTALLED IN THE HOME.
- REFER TO DAPIA MANUAL FOR SYMBOL CHART.
- EITHER LIGHT OR RECEPTACLE MUST CONNECT TO SWITCH.
- EF-1= 50 CFM EXHAUST FAN REQUIRED FOR THERMAL ZONE III. THERMAL ZONES I & II MAY USE FAN OR WINDOW W/1.5 SQ. FT. OPENABLE GLASS.
- EF-2= 50 CFM EXHAUST FAN REQUIRED THERMAL ZONE I, II, AND III.
- EF-3= 100 CFM RANGE EXHAUST FAN, SWITCH AT HOOD.
- EF-4= WHOLE HOUSE VENTILATION REQUIREMENTS PER DAPIA MANUAL.
- REFER TO DAPIA MANUAL OR THE MFG. INSTALLATION INSTRUCTIONS FOR PROPER WIRE SIZE AND BREAKER SIZE FOR SPECIFIC APPLIANCE AND MODEL BEING INSTALLED.
- ALL SMOKE ALARMS TO BE LOCATED ON THE CEILING.
- CARBON MONOXIDE ALARMS ARE ONLY REQUIRED WHEN HOME HAS EITHER FUEL BURNING APPLIANCES, IS GARAGE READY OR IS BASEMENT READY. REFERENCE DAPIA MANUAL FOR ADDITIONAL INFORMATION.
- DIMENSIONS SHOWN ON PRINT ARE APPROXIMATE AND TO BE USED ONLY AS A GUIDELINE.

1312 SQ.FT. (STD PLAN "CONDITIONED")
 N/A SQ.FT. (W/OPT. PORCH/RECESS "CONDITIONED")

CMH
 MANUFACTURING

Model #: SAV28-483B
 Date: 11/23/22
 Scale: NTS
 Drawing #: 37M2.13

Product Designer: E HARDWICK
 28 x 48 BENJAMIN

ELECTRICAL PLAN-06

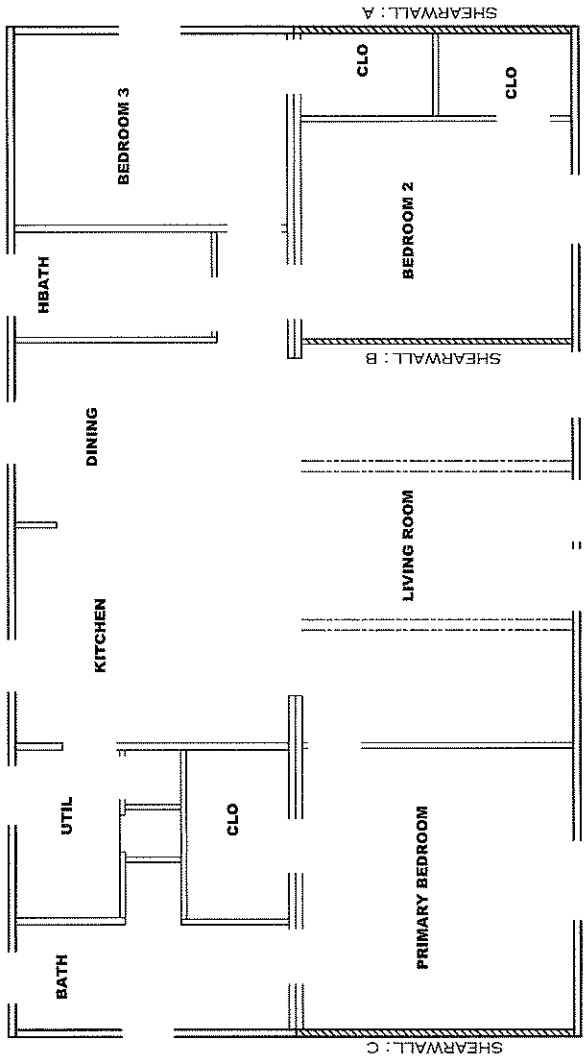

Model # 37M213
 Box Width = 164" Double wide
 Box Length = 48 ft. 95.5" 12" MIN. I.BEAM No Offset Box
 No Skylights No Clerestory
 No Porches No Origami Dormer
 No Sunken Floor No Sunken Floor
 Joist Size = #2 spf 2x6 Lags 9Mx3" No Parapet Roof

Minimum Joist Spacing 16"
 No Offset Box
 No Clerestory
 No Origami Dormer
 No Sunken Floor
 No Parapet Roof

Version R13.19

Wind Zone 1 Standard Roof		Ceiling board only [152 pif] Chords: 2x4 SPF		96 inch sidewall	
Diaphragm Construction: w/2x4 MCP		Stud Top Plate & 1x3 SPF RAIL: Each spliced			
Shearwall Dist./ Hitch	Length	PLF	# of Joists	Lags	Notes
A	0' - 36"	162	2	1/1	
B	14.96' - 108"	162	2	2/1	
C	48' - 76"	162	2	1/1	
Wind Zone 2 Standard Roof		(3/8" sheathing only with 15 gax 1.5" at 5'10"		96 inch sidewall	
Diaphragm Construction: oc. (197 pif) Chords: 2x4 SPF Stud Top Plate & 1x3 SPF RAIL: Each spliced w/2x4 MCP					
Shearwall Dist./ Hitch	Length	PLF	# of Joists	Lags	Notes
A	0' - 88"	162	2	1/1	
B	14.96' - Full	324	2	2/2	
C	48' - Full	425	2	5/5	
Wind Zone 3 Standard Roof		(3/8" sheathing only with 15 gax 1.5" at 5'10"		96 inch sidewall	
Diaphragm Construction: oc. (197 pif) Chords: 2x4 SPF Stud Top Plate & 1x3 SPF RAIL: Each spliced w/2x4 MCP					
Shearwall Dist./ Hitch	Length	PLF	# of Joists	Lags	Notes
A	0' - 108"	162	2	2/1	
B	14.96' - 128"	425	2	4/1	
C	48' - Full	425	2	5/5	
Wind Zone 1 Standard Roof		(3/8" sheathing only with 15 gax 1.5" at 5'10"		96 inch sidewall	
Diaphragm Construction: oc. (197 pif) Chords: 2x4 SPF Stud Top Plate & 1x3 SPF RAIL: Each spliced w/2x4 MCP					
Shearwall Dist./ Hitch	Length	PLF	# of Joists	Lags	Notes
A	0' - 108"	162	2	2/1	
B	14.96' - 128"	425	2	4/1	
C	48' - Full	425	2	5/5	
Shearwall Dist./ Hitch	Length	PLF	# of Joists	Lags	Notes
A	0' - 108"	162	2	2/1	
C	48' - 108"	162	2	2/1	

1312 SQ.FT. (STD PLAN "CONDITIONED")
 N/A SQ.FT. (W/OPT. PORCH/RECESS "CONDITIONED")
CMH MANUFACTURING
 Model #: SAV2B483B Drawing #: 37M213
 Date: 4/22/22 Scale: NTS
 Product Designer: E HARDWICK 28 x 48 BENJAMIN

NOTE:
 DASHED LINES INDICATES HOT WATER
 SOLID LINES INDICATES COLD WATER

— = 3/4"
 — = 1/2"

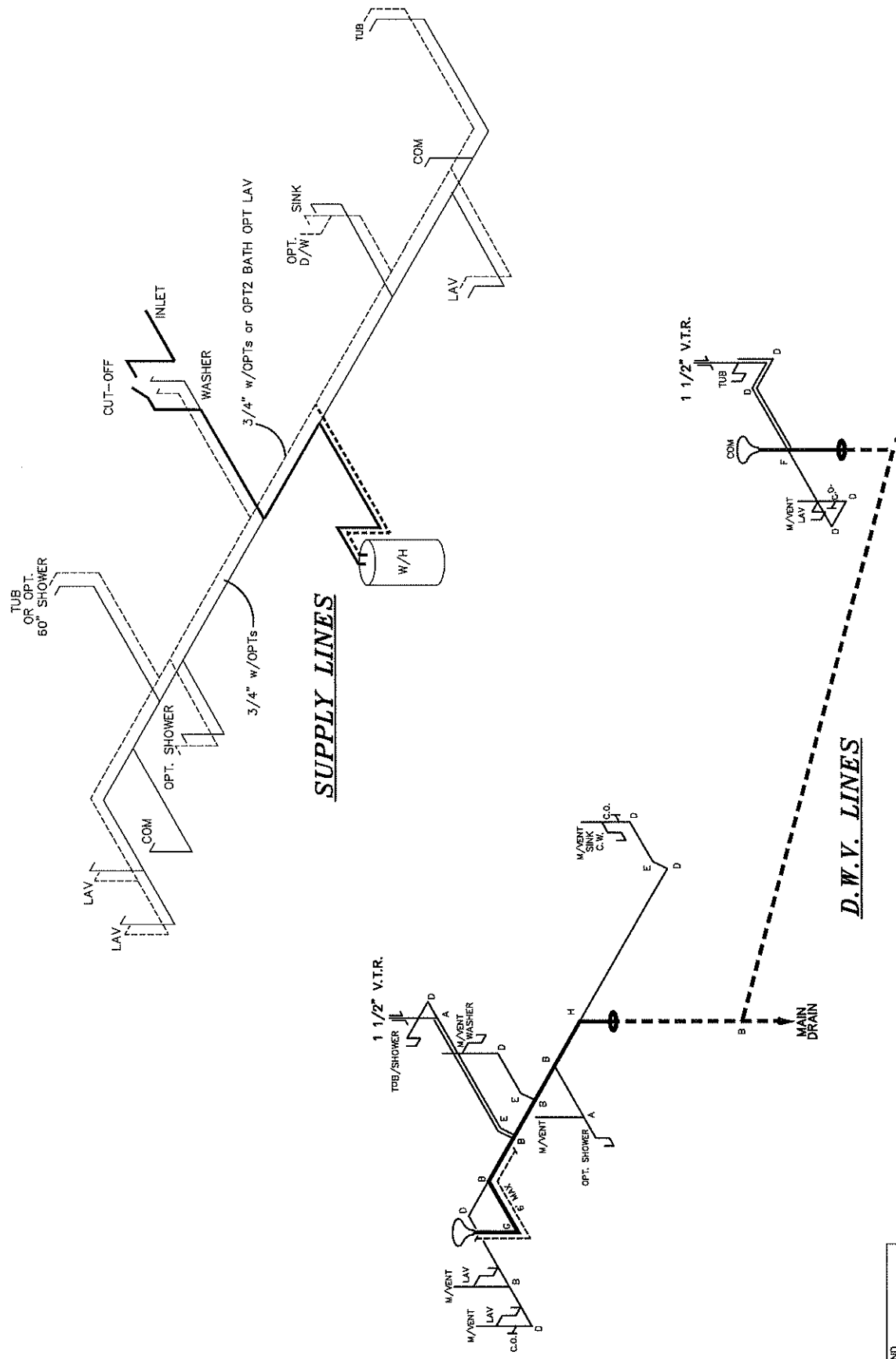

SUPPLY LINES

D.W.V. LINES

LEGEND	
A	SHORT TURN T-Y
B	LONG TURN T-Y
C	1/4" BEND
D	LONG SWEEP 1/4" BEND
E	45° ELL
F	DBL. SANITARY TEE
G	4x3 CLOSET ELL
H	DOUBLE ELL
I	22 1/2° ELL
J	45° Y
K	LONG TURN STREET ELBOW
L	45° FTG ELL

DWV LINE SIZE CHART	
—	= 3"
—	= 2"
—	= 1 1/2"

1312 SQ.FT. (STD PLAN "CONDITIONED")
 N/A SQ.FT. (W/OPT. PORCH/RECESS "CONDITIONED")

CMH MANUFACTURING	Model #: SAV28463B	Drawing #:
	Date: 12/22/22	Scale: NTS
Product Designer: E PARADWICK	28 x 46 BENJAMIN	

D.W.V. and Supply Lines

CMH MANUFACTURING, INC.
 Home Office
 5000 Clayton Road, Maryville, TN 37804
 PH: 865.380.3000 FAX: 865.380.3781

APPROVAL STAMP

TITLE

SINGLE WIDE
 CROSS-SECTION

BY
 JGM

DATE
 12/03/14

CHECKED

DATE

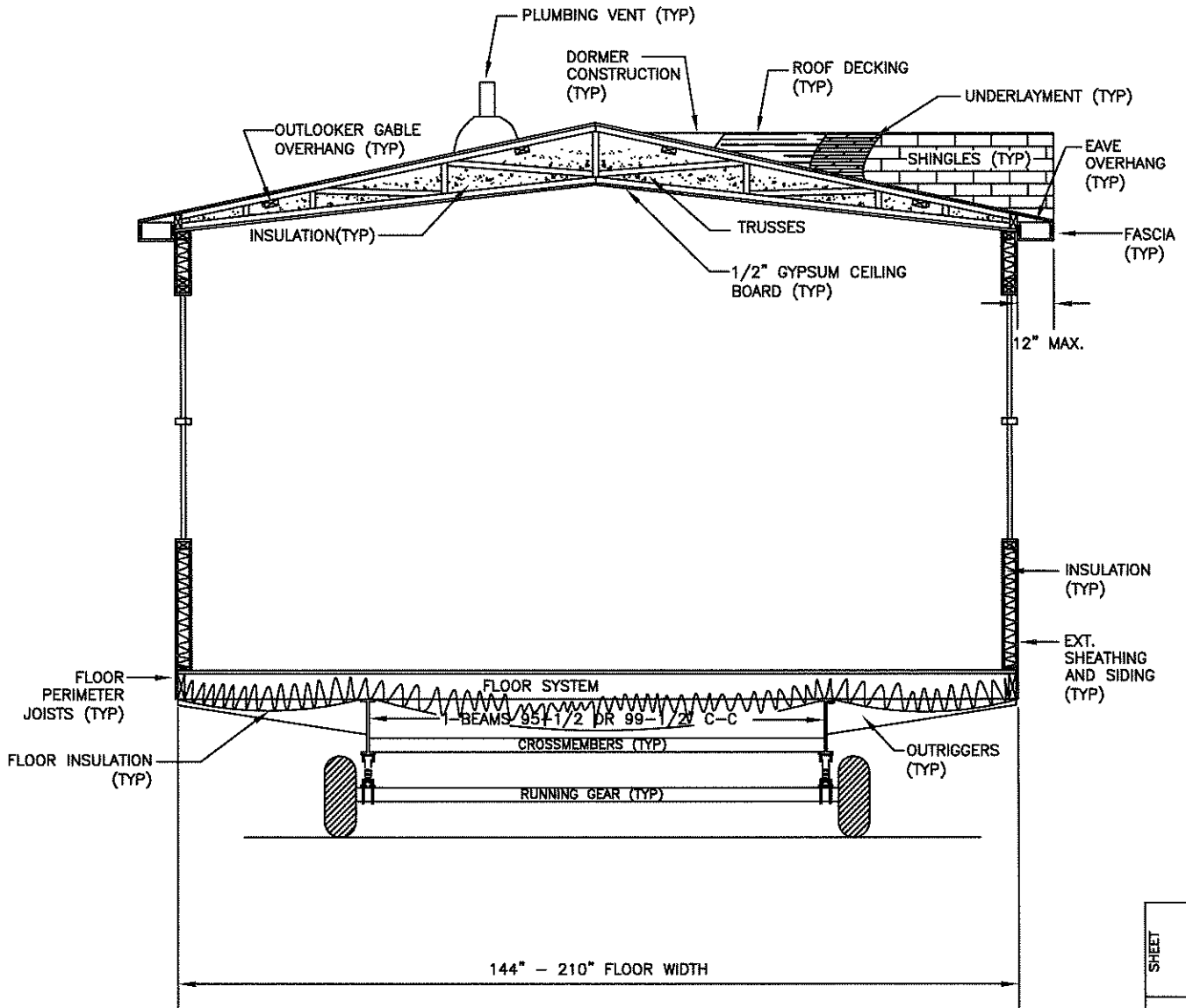

CROSS-SECTION^{NTS}

SHEET

REV

XS-1.02

DWG NO.

Description of Materials

U.S. Department of Housing
and Urban Development
Department of Veterans Affairs
Farmers Home Administration

OMB Control No. 2502-0313
(exp. 3/31/2024)

Public reporting burden for this collection of information is estimated to average 30 minutes per response, including the time for reviewing instructions, searching existing data sources, gathering and maintaining the data needed, and completing and reviewing the collection of information. This agency may not collect this information, and you are not required to complete this form, unless it displays a currently valid OMB control number.

The National Housing Act (12 USC 1703) authorizes insuring financial institutions against default losses on single family mortgages. HUD must evaluate the acceptability and value of properties to be insured. The information collected here will be used to determine if proposed construction meets regulatory requirements and if the property is suitable for mortgage insurance. Response to this information collection is mandatory. No assurance of confidentiality is provided.

Proposed Construction Under Construction No. _____ (To be inserted by HUD, VA or FmHA)
Property address (Include City and State) _____

Name and address of Mortgagor or Sponsor	Name and address of Contractor or Builder
--	---

Instructions

- For additional information on how this form is to be submitted, number of copies, etc., see the instructions applicable to the HUD Application for Mortgage Insurance, VA Request for Determination of Reasonable Value, or FmHA Property Information and Appraisal Report, as the case may be.
- Describe all materials and equipment to be used, whether or not shown on the drawings, by marking an X in each appropriate check-box and entering the information called for each space. If space is inadequate, enter "See misc." and describe under item 27 or on an attached sheet. **The use of paint containing more than the percentage of lead by weight permitted by law is prohibited.**
- Work not specifically described or shown will not be considered unless required, then the minimum acceptable will be assumed. Work exceeding minimum requirements cannot be considered unless specifically described.
- Include no alternates, "or equal" phrases, or contradictory items. (Consideration of a request for acceptance of substitute materials or equipment is not thereby precluded.)
- Include signatures required at the end of this form.
- The construction shall be completed in compliance with the related drawings and specifications, as amended during processing. The specifications include this Description of Materials and the applicable Minimum Property Standards.

1. Excavation

Bearing soil, type _____

2. Foundations

Footings concrete mix _____ strength psi _____ Reinforcing _____

Foundation wall material _____ Reinforcing _____

Interior foundation wall material _____ Party foundation wall _____

Columns material and sizes _____ Piers material and reinforcing _____

Girders material and sizes _____ Sills material _____

Basement entrance areaway _____ Window areaways _____

Waterproofing _____ Footing drains _____

Termite protection _____

Basementless space ground cover _____ insulation _____ foundation vents _____

Special foundations _____

Additional information _____

3. Chimneys

Material Galvanised, Stainless Steel _____ Prefabricated (make and size) _____

Flue lining material _____ Heater flue size _____ Fireplace flue size _____

Vents (material and size) gas or oil heater _____ water heater _____

Additional information _____

4. Fireplaces

Type solid fuel gas-burning circulator (make and size) _____ Ash dump and clean-out _____

Fireplace facing Metal _____ lining _____ hearth Stone and wood _____ mantel Stone and wood _____

Additional information _____

5. Exterior Walls

Wood frame wood grade, and species #3 SPF Corner bracing Building paper or felt _____
 Sheathing 1/4" thickness _____ width _____ solid spaced _____ o.c. diagonal _____
 Siding Vinyl grade _____ type Varform size 5" exposure _____ fastening Staple
 Shingles Asphalt grade 20 Year type Fiberglass size 12x36 exposure _____ fastening 12" O.C.
 Stucco _____ thickness _____ Lath _____ weight _____ lb.
 Masonry veneer _____ Sills _____ Lintels _____ Base flashing _____
 Masonry solid faced stuccoed total wall thickness _____ facing thickness _____ facing material _____
 Backup material _____ thickness _____ bonding _____
 Door sills 2x4 SPF Metal Window sills 2x4 SPF #2 Lintels _____ Base flashing _____
 Interior surfaces dampproofing, _____ coats of _____ furring _____
 Additional information
 Exterior painting material Vinyl Lap number of coats _____
 Gable wall construction same as main walls other construction _____

6. Floor Framing

Joists wood, grade, and species SPF #3 other #2 SPF bridging I BEAM LAGS anchors _____
 Concrete slab basement floor first floor ground supported self-supporting mix _____ thickness _____
 reinforcing _____ insulation R-11 membrane _____
 Fill under slab material _____ thickness _____
 Additional information

7. Subflooring (Describe underflooring for special floors under item 21)

Material grade and species OSB EXPOSURE #1 size 19/32 type 4X8 T&G
 Laid first floor second floor attic _____ sq. ft. diagonal right angles
 Additional information

8. Finish Flooring (Wood only. Describe other finish flooring under item 21)

Location	Rooms	Grade	Species	Thickness	Width	Bldg. Paper	Finish
First floor							
Second floor							
Attic floor	sq. ft.						

Additional information

9. Partition Framing

Studs wood, grade, and species #3 SPF MAIN size and spacing 2X4 16 OC Other 2X3 24" OC
 Additional information

10. Ceiling Framing

Joists wood, grade, and species PRE-ENGINEERED TRUSS Other _____ Bridging 2"X3" MINIMUM
 Additional information

11. Roof Framing

Rafters wood, grade, and species PRE-ENGINEERED TRUSS Roof trusses (see detail) grade and species #3 SPRUCE
 Additional information

12. Roofing

Sheathing wood, grade, and species 7/16" OSB solid spaced _____ o.c.
 Roofing SHINGLE (TAMCO) grade 20 YEAR size _____ type FIBERGLASS
 Underlay FELTPAPER weight or thickness 15 LB^s size _____ fastening _____
 Built-up roofing _____ number of plies _____ surfacing material _____
 Flashing material GALVANIZED METAL gage or weight 30 GAGUE gravel stops snow guards
 Additional information

13. Gutters and Downspouts

Gutters material _____ gage or weight _____ size _____ shape _____
 Downspouts material _____ gage or weight _____ size _____ shape _____ number _____
 Downspouts connected to Storm sewer sanitary sewer dry-well Splash blocks material and size _____
 Additional information _____

14. Lath and Plaster

Lath walls ceilings material _____ weight or thickness _____ Plaster coats _____ finish _____
 Dry-wall walls ceilings material _____ thickness _____ finish _____
 Joint treatment _____

15. Decorating (Paint, wallpaper, etc.)

Rooms	Wall Finish Material and Application	Ceiling Finish Material and Application
Kitchen	PAPER COVERED SHEET ROCK-GLUE/STAPLE	STIPPLE ON 1/2" GYPSUM
Bath	PAPER COVERED SHEET ROCK-GLUE/STAPLE	STIPPLE ON 1/2" GYPSUM
Other		

Additional information _____

16. Interior Doors and Trim

Doors type 2 PANEL material MDF thickness 1 1/8"
 Door trim type VINYL COVERED material MDF Base type VINYLCOVER material MDF size _____
 Finish doors _____ trim _____
 Other trim (item, type and location) _____
 Additional information _____

17. Windows

Windows type METAL AND VINYL make CLAYTON SUPPLY material VINYL sash thickness _____
 Glass grade _____ sash weights balances, type _____ head flashing _____
 Trim type _____ material _____ Paint _____ number coats _____
 Weatherstripping type WINDOW FLASHING material _____ Storm sash, number _____
 Screens full half type MESH number _____ screen cloth material _____
 Basement windows type _____ material _____ screens, number _____ Storm sash, number _____
 Special windows _____
 Additional information _____

18. Entrances and Exterior Detail

Main entrance door material ALUMINUM width 38" thickness 1 3/8" Frame material MDF thickness 1"
 Other entrance doors material ALUMINUM width 32" thickness 1 3/8" Frame material Metal thickness 1"
 Head flashing _____ Weatherstripping type _____ saddles _____
 Screen doors thickness _____ number _____ screen cloth material _____ Storm doors thickness _____ number _____
 Combination storm and screen doors thickness _____ number _____ screen cloth material _____
 Shutters hinged fixed Railings _____ Attic louvers _____
 Exterior millwork grade and species _____ Paint _____ number coats _____
 Additional information _____

19. Cabinets and Interior Detail

Kitchen cabinets, wall units material MDF lineal feet of shelves VARIES shelf width 11 1/2"
 Base units material MDF OR PANELING counter top FORMICA edging SELF-EDGING
 Back and end splash FORMICA Finish of cabinets PRE-FINISH number coats _____
 Medicine cabinets make _____ model _____
 Other cabinets and built-in furniture _____
 Additional information _____

20. Stairs

Stair	Treads		Risers		Strings		Handrail		Balusters	
	Material	Thickness	Material	Thickness	Material	Size	Material	Size	Material	Size
Basement										
Main										
Attic										

Disappearing make and model number _____

Additional information _____

21. Special Floors and Wainscot (Describe Carpet as listed in Certified Products Directory)

Floors	Location	Material, Color, Border, Sizes, Gage, Etc.	Threshold Material	Wall Base Material	Underfloor Material
		Kitchen	VINYL LINOLEUM		
	Bath	VINYL LINOLEUM			OSB
Wainscot	Location	Material, Color, Border, Cap. Sizes, Gage, Etc.	Height	Height Over Tub	Height in Showers (From Floor)
	Bath				

Additional information _____

22. Plumbing

Fixture	Number	Location	Make	MFR's Fixture Identification No.	Size	Color
Sink	1	KITCHEN	STAINLESS STEEL			STAINLESS
Lavatory	2	BATHS	PORCELIN			WHITE
Water closet	2	BATHS	PORCELIN			WHITE
Bathtub	2	BATHS	ABS/FIBERGLASS		60"	WHITE
Shower over tub	2	BATHS	ABS/FIBERGLASS			WHITE
Stall shower						
Laundry trays						

Bathroom accessories Recessed material _____ number _____ Attached material _____ number _____

Additional information _____

Curtain rod Door Shower pan material _____ * (Show and describe individual system in complete detail in separate drawings and specifications according to requirements.)
 Water supply public community system individual (private) system*
 Sewage disposal public community system individual (private) system*
 House drain (inside) cast iron tile other PVC _____ House sewer (outside) cast iron tile other _____
 Water piping galvanized steel copper tubing other QUEST PEX _____ Sill cocks, number _____
 Domestic water heater type ELECTRIC make and model RHEEM heating capacity 210 gph. 100° rise.
 Storage tank material GLASS LINED capacity 40 gallons
 Gas service utility company liq. pet. gas other _____ Gas piping cooking house heating
 Footing drains connected to storm sewer sanitary sewer dry well sump pump make and model _____
 capacity _____ discharges into _____

Additional information _____

23. Heating

Hot water Radiators Radiant panel Circulator Boiler make and model Output Btuh. net rating Btuh.

Additional information

Warm air Gravity Forced Type of system FAN FORCED DUCT SYSTEM Duct material supply ALUMINUM return GRILL Insulation R11 thickness 3 1/2" Outside air intake Furnace: make and model CARRIER Input 53,000 Btuh. output Btuh.

Additional information

Space heater floor furnace wall heater Input Btuh. output Btuh. number units Make, model

Additional information

Controls make and types THERMOSTAT

Additional information

Fuel: Coal oil gas liq. pet. gas electric other storage capacity

Additional information

Firing equipment furnished separately Gas burner, conversion type Stoker hopper feed pin feed Oil burner pressure atomizing vaporizing Make and model

Control

Additional information

Electric heating system type Input watts @ volts output Btuh.

Additional information

Ventilating equipment attic fan, make and model capacity cfm. kitchen exhaust fan, make and model

Other heating, ventilating, or cooling equipment

Additional information

24. Electric Wiring

Service overhead underground Panel fuse box circuit-breaker make AMP's No. circuits Wiring conduit armored cable nonmetallic cable knob and tube other Special outlets range water heater other DRYER Doorbell Chimes Push-button locations

Additional information

25. Lighting Fixtures

Total number of fixtures 16 Total allowance for fixtures, typical installation, \$

Nontypical installation WIRE AND BRACE FANS, LR, PRIMARY BEDROOM, DEN

Additional information

26. Insulation

Location	Thickness	Material, Type, and Method of Installation	Vapor Barrier
Roof	5.7"	PAPER BLOWN	BLOWN
Ceiling			
Wall	3.5"	FIBERGLASS BATTENS	/APOR BARRIER PLASTIC
Floor	3.5"	FIBERGLASS BATTENS	/APOR BARRIER PLASTIC

27. Miscellaneous: (Describe any main dwelling materials, equipment, or construction items not shown elsewhere; or use to provide additional information where the space provided was inadequate. Always reference by item number to correspond to numbering used on this form.)

Hardware (make, material, and finish.)

Special Equipment (State material or make, model and quantity. Include only equipment and appliances which are acceptable by local law, custom and applicable FHA standards. Do not include items which, by established custom, are supplied by occupant and removed when he vacates premises or chattles prohibited by law from becoming realty.)

Porches

Terraces

Garages

Walks and Driveways

Driveway width _____ base material _____ thickness _____ surfacing material _____ thickness _____
 Front walk width _____ material _____ thickness _____ Service walk width _____ material _____ thickness _____
 Steps material _____ treads _____ risers _____ Cheek walls _____

Other Onsite Improvements

(Specify all exterior onsite improvements not described elsewhere, including items such as unusual grading, drainage structures, retaining walls, fence, railings, and accessory structures.)

Landscaping, Planting, and Finish Grading

Topsoil _____ thick front yard side yards rear yard to _____ feet behind main building
 Lawns (seeded, sodded, or sprigged) front yard _____ side yards _____ rear yard _____
 Planting as specified and shown on drawings as follows:
 _____ Shade trees deciduous _____ caliper _____ Evergreen trees _____ to _____ B & B
 _____ Low flowering trees deciduous _____ to _____ Evergreen shrubs _____ to _____ B & B
 _____ High-growing shrubs deciduous _____ to _____ Vines, 2-year _____
 _____ Medium-growing shrubs deciduous _____ to _____ Other _____
 _____ Low-growing shrubs deciduous _____ to _____

Identification—This exhibit shall be identified by the signature of the builder, or sponsor, and/or the proposed mortgagor if the latter is known at the time of application.

Date (mm/dd/yyyy) _____ Signature _____

Signature _____